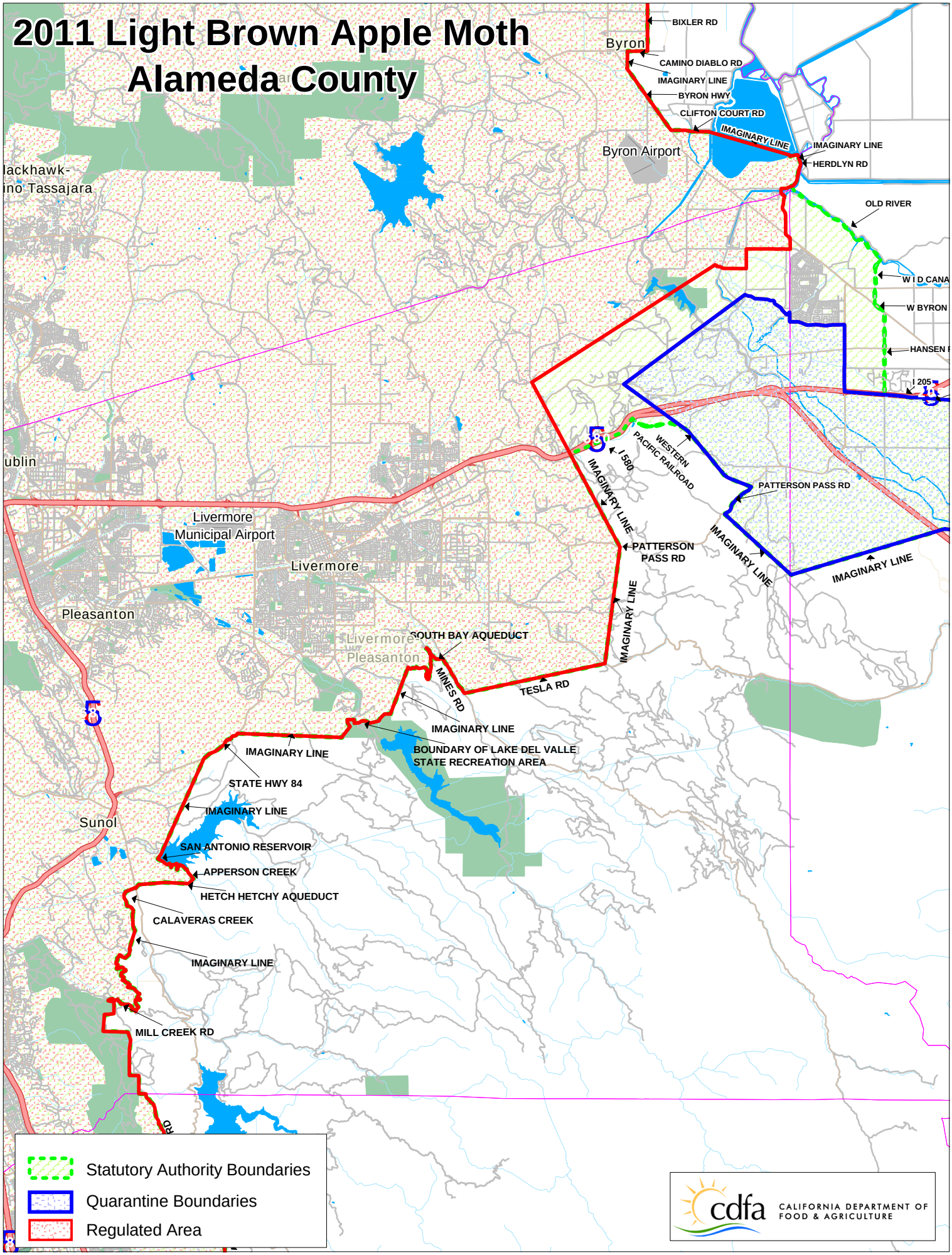2011 Light Brown Apple Moth
Alameda County