

3433. DIAPREPES ROOT WEEVIL

State Interior Quarantine

A quarantine is established against the following pest, its hosts, and possible carriers.

- A. Pest. Diaprepes root weevil (*Diaprepes abbreviatus*)
(= West Indian Sugarcane Root Borer)
- B. Quarantine Area.

Los Angeles County (Long Beach Area):

Beginning at the intersection of E. 7th Street and State Highway 1; then, southeasterly along State Highway 1 to its intersection with E. 2nd Street; then, southwesterly, northwesterly and westerly along E. 2nd Street to its intersection with Mira Mar Avenue; then, northerly along Mira Mar Avenue to its intersection with E. 4th Street; then, easterly along E. 4th Street to its intersection with Termino Avenue; then, northerly along Termino Avenue to its intersection with E. 7th Street; then, easterly along E. 7th Street to the point of beginning.

Los Angeles County (La Mirada Area):

Beginning at the intersection of La Mirada Boulevard and Alicante Road; then, easterly along Alicante Road to its intersection with the western boundary line of Behringer Park; then, southerly and easterly along the boundary line of Behringer Park to its intersection with the boundary line of Los Angeles and Orange counties; then, southerly along said boundary line to its intersection with State Highway 39; then, southwesterly along State Highway 39 to its intersection with Rosecrans Avenue; then, easterly along Rosecrans Avenue to its intersection with the boundary line of Ralph B. Clark Regional Park; then, easterly and southerly along said boundary line to its intersection with Buena Tierra Place; then, westerly along Buena Tierra Place to its intersection with Los Coyotes Drive; then, southeasterly, southerly and southeasterly along Los Coyotes Drive to its intersection with Country Club Drive; then, southwesterly along Country Club Drive to its intersection with La Mirada Boulevard; then, northwesterly along La Mirada Boulevard to the point of beginning.

Orange County (Fountain Valley Area):

Beginning at the intersection of Magnolia Street and Heil Avenue; then, easterly along Heil Avenue to its intersection with Brookhurst Street; then, southerly along Brookhurst Street to its intersection with Warner Avenue; then, easterly along Warner Avenue to its intersection with Ward Street; then, southerly along Ward Street to its intersection with Talbert Avenue; then, westerly along Talbert Avenue to its intersection with Magnolia Street; then, northerly along Magnolia Street to the point of beginning.

Orange County (Laguna Beach Area):

Beginning at the intersection of State Highway 1 and El Morro Beach MHP; then, starting northeasterly along El Morro Beach MHP to its intersection with El Moro Canyon Road; then, starting easterly along El Moro Canyon Road to 33.564168 latitude and -117.815419 longitude; then, southeasterly along an imaginary line to its intersection with Moro Ridge Road at 33.563303 latitude and -117.805135 longitude; then, southerly along an imaginary line to its intersection with Emerald Canyon Road at 33.555189 latitude and -117.806154 longitude; then, starting

southwesterly along Emerald Canyon Road to its intersection with Emerald Drive; then, southeasterly along Emerald Drive to its intersection with Crest Drive; then, starting southwesterly along Crest Drive to its intersection with Valley Inn Drive; then, starting southwesterly along Valley Inn Drive to its northwestern most point; then, westerly along an imaginary line to its intersection with the California coastline at 33.551705 latitude and -117.809461 longitude; then, starting northwesterly along the coastline to its intersection with 33.560289 latitude and -117.822833 longitude; then northeasterly along an imaginary line to the point of beginning.

Orange County (Newport Beach Area):

Beginning at the intersection of East Bluff Drive and University Drive; then, northeasterly along University Drive to its intersection with the southern boundary of Bonita Creek Park; then, southerly, easterly and northerly along said park boundary to its intersection with State Highway 73; then, southerly and southeasterly along said highway to its intersection with Bonita Canyon Drive; then, southwesterly along Bonita Canyon Drive to its intersection with Prairie Road; then, southerly and westerly along Prairie Road to its intersection with San Miguel Drive; then, southerly and southwesterly along San Miguel Drive to its intersection with Joaquin Hills Road; then, northwesterly along San Joaquin Hills Road to its intersection with Jamboree Road; then, northeasterly along Jamboree Road to its intersection with East Bluff Drive; then, northwesterly, northerly and northeasterly along East Bluff Drive to the point of beginning.

Orange County (Newport Beach West Area):

Beginning at the intersection of Dover Drive and Irvine Avenue; then, northeasterly along Irvine Avenue to its intersection with E 20th Street; then, northwesterly along E 20th Street to its intersection with Fullerton Avenue; then, northeasterly along Fullerton Avenue to its intersection with E Bay Street; then, northwesterly along E Bay Street to its intersection with W Bay Street; then, northwesterly along W Bay Street to its intersection with Thurin Street; then, northerly along Thurin Street to its intersection with Victoria Street; then, easterly and southeasterly along Victoria Street to its intersection with Newport Boulevard; then, northeasterly along Newport Boulevard to its intersection with Vanguard Way; then, southeasterly along Vanguard Way to its intersection with Santa Isabel Avenue; then, southeasterly along Santa Isabel Avenue to its intersection with Irvine Avenue; then, southwesterly, southerly, southwesterly, southerly and southwesterly along Irvine Avenue to its intersection with the boundary line of Upper Newport Bay Regional Park; then, southeasterly, northeasterly, southeasterly, southwesterly, southeasterly, northeasterly, southeasterly, southerly, southwesterly, easterly, southwesterly, southerly, easterly, southeasterly, southwesterly, westerly, southwesterly, southeasterly, southwesterly, easterly, southwesterly and southeasterly along the boundary line of Upper Newport Bay Regional Park until its intersection with the shoreline of Upper Newport Bay; then, southerly, northwesterly, southwesterly, southeasterly, southwesterly, westerly, northwesterly, southerly, easterly, southerly, westerly and southwesterly along the shoreline of Upper Newport Bay until its intersection with the boundary line of Castaways Park; then, northwesterly along the boundary line of Castaways Park to its intersection with Dover Drive; then, northeasterly along Dover Drive to its intersection with Westcliff Drive N; then, northwesterly along Westcliff Drive

N to its intersection with Irvine Avenue; then, northeasterly along Irvine Avenue to the point of beginning.

Orange County (Yorba Linda Area):

Beginning at the intersection of Village Center Drive and Yorba Linda Boulevard; then, northerly and northeasterly along Village Center Drive to its intersection with Manzanita Avenue; then, southeasterly, easterly and northeasterly along Manzanita Avenue to its intersection with Cork Circle; then, northeasterly along Cork Circle to its northeastern most point; then, along an imaginary line from the northeastern most point of Cork Circle to its intersection with the northwestern most point of Alder Avenue; then, southeasterly along Alder Avenue to its intersection with San Antonio Road; then, southerly along San Antonio Road to its intersection with Yorba Linda Boulevard; then, easterly and southeasterly along Yorba Linda Boulevard to its intersection with Via De La Escuela; then, southwesterly and westerly along Via De La Escuela to its intersection with Dominguez Ranch Road; then, southerly and southwesterly along Dominguez Ranch Road to its intersection with Trailside Drive; then, westerly along Trailside Drive to its intersection with Yorba Ranch Road; then, southerly along Yorba Ranch Road to its intersection with E Esperanza Road; then, southwesterly along E Esperanza Road to its intersection with Fairmont Boulevard; then, northwesterly along Fairmont Boulevard to its intersection with Paseo De Las Palomas; then, northeasterly and easterly along Paseo De Las Palomas to its intersection with Village Center Drive; then, northerly, northeasterly and northerly along Village Center Drive to the point of the beginning.

Orange County (Huntington Beach Area):

Beginning at the intersection of the Pacific Coast Highway and Warner Avenue; then, easterly, northerly and easterly along Warner Avenue to its intersection with Edwards Street; then southerly along Edwards Street to its intersection with the northwest border line of Harriett Weder Regional Park; then, northwesterly, southwesterly, southerly, westerly, southerly, southwesterly, westerly, northwesterly, southwesterly, southerly and southwesterly along the border line of Harriett Weder Regional Park to its intersection with the Pacific Coast Highway; then, northwesterly along the Pacific Coast Highway to the point of beginning.

San Diego County (La Jolla, Del Mar, Rancho Santa Fe Area):

This quarantine area has been incorporated in the the San Diego (Del Mar/Encinitas/La Jolla/ Rancho Santa Fe) Area.

San Diego County (Del Mar/Encinitas/La Jolla/ Rancho Santa Fe Area):

Beginning at the intersection of Encinitas Creek and Calle Acervo; then, northerly along Calle Acervo to its intersection with Camino Lindo; then, northeasterly along an imaginary line from the intersection of Calle Acervo and Camino Lindo to its intersection with the western most point of Dusty Trail; then, easterly along Dusty Trail to its eastern most point; then, northeasterly along an imaginary line from the eastern most point of Dusty Trail to its intersection with the northwestern most point of Cantle Lane; then, southeasterly and southerly along Cantle Lane to its intersection with Lone Hill Lane; then, northeasterly, southeasterly and southerly along Lone Hill Lane to its intersection with Lone Hill Estates Court; then, easterly, northerly, easterly, northerly, easterly

and northerly along Lone Hill Estates Court to its intersection with Williams Trail; then, easterly along Williams Trail to its intersection with Rancho Summit Drive; then, southerly and southeasterly along Rancho Summit Drive to its intersection with Canyon De Oro; then, southwesterly along Canyon De Oro to its intersection with Fortuna Ranch Road; then, southwesterly along Fortuna Ranch Road to its intersection with Adams Run; then, southeasterly along an imaginary line to its intersection with the northern most point of Calle Ponte Bella; then, southerly, southwesterly and southeasterly along Calle Ponte Bella to its intersection with Escondido Creek; then, northeasterly, southeasterly and northeasterly along Escondido Creek to its bifurcation; then, northeasterly along an imaginary line to the northwestern most point of Seven Bridges Road; then, southeasterly, southerly and southeasterly along Seven Bridges Road to its intersection with Vista Cascada; then southwesterly, southeasterly and southerly along Vista Cascada to its intersection with Aliso Canyon Road; then, westerly and southerly along Aliso Canyon Road to its intersection with El Camino Del Norte; then, westerly, southwesterly and northwesterly along El Camino Del Norte to its intersection with Via De Fortuna; then, southerly, southwesterly, southerly and southwesterly along Via De Fortuna to its intersection with Los Mirlitos; then, southeasterly and easterly along Los Mirlitos to its eastern most point; then, easterly along an imaginary line to its intersection with the northwestern most point of Loma Linda Drive; then, southeasterly along Loma Linda Drive to its intersection with San Elijo Avenue; then, northeasterly along San Elijo Avenue to its intersection with Avenida De Acacias; then, southerly, southwesterly and southerly along Avenida De Acacias to its intersection with Via De La Cumbre; then, southeasterly along an imaginary line to its intersection with the intersection of La Valle Plateada and Paseo Delicias; then, southwesterly along Paseo Delicias to its intersection with Las Colinas; then, southeasterly, southerly, southeasterly, southwesterly and southeasterly along Las Colinas to its intersection with El Zorro Vis; then, southeasterly and southwesterly along El Zorro Vis to its southwestern most point; then, southwesterly along an imaginary line to its intersection with the northern most point of La Via Feliz; then, southerly along La Via Feliz to its intersection with El Sicomoro; then, easterly along El Sicomoro to its intersection with Via A La Casa; then, southeasterly along an imaginary line from said intersection to its intersection with the western most point of Via Barranca Del Zorro; then, easterly along Via Barranca Del Zorro to its intersection with Calle Camposeco; then, southerly and southeasterly along Calle Camposeco to its intersection with Circa Del Norte; then, northeasterly and southeasterly along Circa Del Norte to its intersection with San Dieguito Road; then, easterly and southeasterly along San Dieguito Road to its intersection with Camino Del Sur; then, southwesterly, southeasterly, easterly, southeasterly, southerly, southwesterly and southerly along Camino Del Sur to its intersection with State Highway 56; then, northwesterly, westerly and southwesterly along State Highway 56 to its intersection with Rancho Santa Fe Farms Road; then, northerly along Rancho Santa Fe Farms Road to its intersection with Carmel Valley Road; then, starting southwesterly along Carmel Valley Road to its intersection with State Highway 56; then, southeasterly along an imaginary line to the northeastern most point of Anderson Ridge Place; then, starting southwesterly along Anderson Ridge Place to its intersection with Del Mar Mesa Road; then, southwesterly along an imaginary line to its intersection with -117.19367 Longitude and 32.94122 Latitude; then,

starting westerly along Meadows Del Mar to its intersection with Del Mar Meadows Road; then, starting southwesterly along Del Mar Meadows Road to its intersection with Carmel Country Road; then, starting southerly along Carmel Country Road to its intersection with Carmel Mountain Road; then, southwesterly, westerly and southwesterly along Carmel Mountain Road to its intersection with Harvest Run Drive; then, southeasterly, southerly and southeasterly along Harvest Run Drive to its southeastern most point; then, southerly along an imaginary line to its intersection with the boundary line of Los Penasquitos Canyon Preserve; then, southwesterly, southeasterly, southwesterly, northwesterly, southwesterly, northwesterly, southeasterly, southerly, southeasterly, southwesterly, southerly, southeasterly, southwesterly, southeasterly, southwesterly, southeasterly and northeasterly along the boundary line of Los Penasquitos Canyon Preserve to its intersection with Sorrento Valley Boulevard; then, southwesterly along Sorrento Valley Boulevard to its intersection with U.S. Interstate 805; then southeasterly along U.S. Interstate 805 to its intersection with Governor Drive; then, southwesterly, westerly, northwesterly, westerly, southwesterly and westerly along Governor Drive to its intersection with Regents Road; then, northerly and northwesterly along Regents Road to its intersection (over crossing) with the "Coaster" (Amtrak) railroad tracks; then, southwesterly, southerly and southeasterly along said railroad tracks to its intersection with State Highway 52; then, westerly along State Highway 52 to its intersection with Ardath Road; then, northwesterly along Ardath Road to its intersection with Hidden Valley Road; then, southerly, easterly, southerly, southwesterly, southeasterly, easterly, southeasterly and southerly along Hidden Valley Road to its intersection with Via Capri; then, northwesterly, southwesterly, northwesterly, southwesterly, southeasterly, southerly and southeasterly along Via Capri to its intersection with La Jolla Scenic Drive S; then, southwesterly along La Jolla Scenic Drive S to its intersection with Cardeno Drive; then, southeasterly, southerly, southwesterly, southeasterly and southwesterly along Cardeno Drive to its intersection with Calle Vaquero; then, southeasterly and northeasterly along Calle Vaquero to its intersection with Westknoll Drive; then, southeasterly, southwesterly and southeasterly along Westknoll Drive to its intersection with Vickie Drive; then, southwesterly along Vickie Drive to its intersection with Yost Drive; then, easterly and northeasterly along Yost Drive to its intersection with Windsor Drive; then, southeasterly, southwesterly, southerly and southeasterly along Windsor Drive to its intersection with Loring Street; then, southwesterly along Loring Street to its intersection with Foothill Boulevard; then, southeasterly along Foothill Boulevard to its intersection with Loring Street; then, southwesterly along Loring Street to its intersection with Gresham Street; then, southeasterly along Gresham Street to its intersection with Wilbur Avenue; then, southwesterly along Wilbur Avenue to its intersection with Mission Boulevard; then, northwesterly along Mission Boulevard to its intersection with La Jolla Mesa Drive; then, northwesterly along La Jolla Mesa Drive to its intersection with Linda Rosa Avenue; then, northwesterly along Linda Rosa Avenue to its intersection with Forward Street; then, southwesterly along Forward Street to its intersection with Bellevue Avenue; then, northwesterly along Bellevue Avenue to its intersection with Folsom Drive; then, northeasterly and northwesterly along Folsom Drive to its intersection with Bellevue Avenue; then, northwesterly along Bellevue Avenue to its intersection with Waverly Avenue; then, northwesterly along Waverly Avenue to its intersection with Via Del Norte; then, southwesterly, northwesterly and

southwesterly along Via Del Norte to its intersection with La Jolla Boulevard; then, northwesterly, northerly, northeasterly and northwesterly along La Jolla Boulevard to its intersection with Westbourne Street; then, southwesterly along Westbourne Street to its intersection with the boundary line of Neptune Park; then, northwesterly and northeasterly along the boundary line of Neptune Park to its intersection with the coastline of California; then, northerly, northeasterly, northerly, northeasterly, southeasterly, northeasterly, southeasterly and northeasterly along the coastline of California to its intersection with the southern boundary line of the UC San Diego campus; then, easterly along the boundary line of the UC San Diego campus to its intersection with La Jolla Shores Drive; then, northeasterly, northerly, northeasterly, southeasterly and northeasterly along La Jolla Shores Drive to its intersection with N Torrey Pines Road; then, northwesterly and northerly along N Torrey Pines Road to its intersection with Torrey Pines Scenic Drive; then, northwesterly along Torrey Pines Scenic Drive to its intersection with the boundary line of Torrey Pines City Park; then, southwesterly, southeasterly, southerly, westerly, southwesterly, northerly, and northwesterly along the boundary line of Torrey Pines City Park to its intersection with the boundary line of Torrey Pines State Reserve; then, northerly along the boundary line of Torrey Pines State Reserve to its intersection with N Torrey Pines Road; then, northerly along N Torrey Pines Road to its intersection with S Camino Del Mar; then, northerly along S Camino Del Mar to its intersection with the Amtrak railroad tracks; then, northerly along the Amtrak railroad tracks to its intersection with Coast Boulevard; then, southerly along Coast Boulevard to its intersection with 15th Street; then, northeasterly, southeasterly, northeasterly, northwesterly and northeasterly along 15th Street to its intersection with Crest Road; then, southeasterly from said intersection along an imaginary line to its intersection with Oribia Road and San Dieguito Drive; then, northerly, northeasterly and southeasterly along San Dieguito Drive to its intersection with the boundary line of Crest Canyon Open Space Park; then, easterly, southerly, easterly, southerly, easterly and northeasterly along the boundary line of Crest Canyon Open Space Park to its intersection with the boundary line of Overlook Park; then, northerly, northeasterly, easterly, southerly, southwesterly, and southerly along the boundary line of Overlook Park to its intersection with High Bluff Drive; then, easterly along High Bluff Drive to its intersection with Landfair Road; then, northerly, northeasterly and southeasterly along Landfair Road to its intersection with Half Mile Drive; then, easterly along Half Mile Drive to its intersection with El Camino Real; then, northwesterly, northerly, northeasterly and northerly along El Camino Real to its intersection with Via De La Valle; then, northeasterly, northerly and northeasterly along Via De La Valle to its intersection with Las Palomas; then, northwesterly along Las Palomas to its intersection with Puerta Del Sol; then, northwesterly along Puerta Del Sol to its intersection with Linea Del Cielo; then, northerly, northeasterly and northerly along Linea Del Cielo to its intersection with Rambla De Las Flores; then, northwesterly, southwesterly, northwesterly, northerly, northeasterly, northerly and northeasterly along Rambla De Las Flores to its intersection with La Granada; then, northwesterly along La Granada to its intersection with Los Morros; then, southwesterly along Los Morros to its intersection with El Aspecto; then, northwesterly along El Aspecto to its northwestern most point; then, westerly along an imaginary line to its intersection with the southwestern most point of Los Pinos; then, northeasterly and northwesterly along Los Pinos to its intersection with La

Noria; then, southwesterly along La Noria to its intersection with El Puente; then, northwesterly, northerly, northwesterly and northerly along El Puente to its intersection with Escondido Creek; then, northeasterly, southeasterly, northeasterly, northwesterly, northeasterly, northerly and northeasterly along Escondido Creek to its intersection with S Rancho Santa Fe Road; then, northwesterly along S Rancho Santa Fe Road to its intersection with Rancho Santa Fe Road; then, northeasterly along Rancho Santa Fe Road to its intersection with 11th Street; then, northwesterly along 11th Street to its northern most point; then, northwesterly along an imaginary line from the northern most point of 11th Street to its intersection with Whitewood Place and Mountain Vista Drive; then, southwesterly, westerly, southwesterly and westerly along Mountain Vista Drive to its intersection with N El Camino Real; then, northerly along N El Camino Real to its intersection with Olivenhain Road; then, southeasterly, easterly and northeasterly along Olivenhain Road to its intersection with Rancho Santa Fe Road; then, southeasterly along Rancho Santa Fe Road to its intersection with Encinitas Creek; then, northeasterly along Encinitas Creek to the point of beginning.

San Diego County (Carlsbad Area):

Beginning at the intersection of of Ambrosia Lane and Poinsettia Lane; then, southeasterly along Poinsettia Lane to its intersection with Cassia Road; then, northeasterly along Cassia Road to its intersection with La Costa Boulevard; then, easterly, northeasterly and easterly along La Costa Boulevard to its intersection with El Camino Real; then, southerly along El Camino Real to its intersection with Carillo Way; then, northeasterly along Carillo Way to its intersection with El Fuerte Street; then, southerly, southeasterly, southerly, southwesterly along El Fuerte Street to its intersection with Babilonia Street; then, southerly along an imaginary line from said intersection to its intersection with the intersection of Romeria Street and Gibraltar Street; then, southwesterly and southerly along Gibraltar Street to its intersection with La Costa Avenue; then, southwesterly, westerly, northwesterly, westerly, southwesterly and westerly along La Costa Avenue to its intersection with El Camino Real; then, northwesterly and northeasterly along El Camino Real to its intersection with Arenal Road; then, northwesterly and southwesterly along Arenal Road to its intersection with Columbine Drive; then, northwesterly and northerly along Columbine Drive to its intersection with Geranium Avenue; then, northwesterly and southwesterly along Geranium Avenue to its intersection with Mimosa Drive; then, northwesterly along Mimosa Drive to its intersection with Lupine Road; then, southwesterly along Lupine Road to its intersection with Hummingbird Road; then, westerly and northwesterly along Hummingbird Road to its intersection with Batiquitos Drive; then, northerly and northwesterly along Batiquitos Drive to its intersection with Baccharis Avenue; then, northeasterly, easterly and northerly along Baccharis Avenue to its intersection with Sand Aster Drive; then, northwesterly and northerly along Sand Aster Drive to its intersection with Cormorant Avenue; then, easterly along Cormorant Avenue to its intersection with Ambrosia Lane; then, northerly, northwesterly and northeasterly along Ambrosia Lane to the point of beginning.

San Diego (La Jolla South Area):

This quarantined area has been incorporated into the San Diego County La Jolla, Del Mar, Rancho Santa Fe Quarantine Area.

San Diego County (Fairbanks Ranch and Rancho Santa Fe Areas):

This quarantined area has been incorporated into the San Diego County La Jolla, Del Mar, Rancho Santa Fe Quarantine Area.

San Diego County (Oceanside Area):

Beginning at the intersection of S Pacific Street and Oceanside Boulevard; then, northeasterly along Oceanside Boulevard to its intersection with US Interstate 5; then, southeasterly along US Interstate 5 to its intersection with Jefferson Street; then, southwesterly, southerly and southwesterly along Jefferson Street to its intersection with Laguna Drive; then, westerly along Laguna Drive to its intersection with State Street; then, northwesterly along State Street to its intersection with Carlsbad Boulevard; then, northwesterly along Carlsbad Boulevard to its intersection with S Hill Street; then, northwesterly along S Hill Street to its intersection with Eaton Street; then southwesterly along Eaton Street to its southern point; then, southwesterly along an imaginary line (crossing railroad tracks) to its intersection with the northern point of Eaton Street; then, southwesterly along Eaton Street to its intersection with S Pacific Street; then, northwesterly along S Pacific Street to the point of beginning.

San Diego County (Rancho Santa Fe North Area):

Beginning at the intersection of La Valle Plateada and Paseo Delicias; then, northeasterly along Paseo Delicias to its intersection with Del Dios Highway; then, northeasterly along Del Dios Highway to its intersection with El Camino Del Norte; then, northeasterly along an imaginary line to the eastern most point of Rancho Cielo; then, northeasterly along an imaginary line to the intersection of Camino De La Mitra and Calle Ambiente; then, southeasterly along Calle Ambiente to its intersection with Del Dios Highway; then, southwesterly along an imaginary line to its intersection with the intersection of the San Dieguito River and Bing Crosby Boulevard; then, southeasterly, northeasterly, southeasterly, southwesterly and southeasterly along Bing Crosby Boulevard to its intersection with Top O The Morning Way; then, southwesterly, northwesterly, westerly, southwesterly, northwesterly, and northeasterly along Top O The Morning Way to its northern most point; then, northwesterly along an imaginary line to its intersection with the eastern most point of Via Guadalupe; then, westerly along Via Guadalupe to its intersection with Vuelo; then, northwesterly, northeasterly, northwesterly and southwesterly along Vuelo to its intersection with La Valle Plateada; then, northwesterly along La Valle Plateada to the point of beginning.

San Diego County (Scripps Ranch Area):

Beginning at the intersection of Scripps Ranch Boulevard and Spring Canyon Road; then, southeasterly, northeasterly and southeasterly along Spring Canyon Road to its intersection with Pomerado Road; then, southerly and southwesterly along Pomerado Road to its intersection with Scripps Ranch Boulevard; then, northerly, northeasterly, northwesterly, westerly, northerly, northwesterly, northeasterly, northerly, northwesterly, northeasterly, southeasterly, northeasterly, easterly and northeasterly along Scripps Ranch Boulevard to the point of beginning.

San Diego County (Solana Beach Area):

Beginning at the intersection of U.S. Interstate Highway 5 and its intersection with the southern boundary line of San Elijo Lagoon County Park; then, northeasterly, easterly, southerly, easterly, northerly easterly, northerly and easterly

along the southern boundary line of San Elijo Lagoon County Park to its intersection with El Camino Real; then, southeasterly along El Camino Real to its intersection with Highland Drive; then, southwesterly and southerly along Highland Drive to its intersection with Lomas Santa Fe Drive; then, westerly along Lomas Santa Fe Drive to its intersection with U.S. Interstate Highway 5; then, northwesterly along U.S. Interstate Highway 5 to the point of beginning.

San Diego County (Vista Area):

Beginning at the intersection of Longhorn Drive and Shadowridge Drive; then, starting northerly along Longhorn Drive to its intersection with Live Oak Road; then, starting northeasterly along Live Oak Road to its intersection with Oak Glen Drive; then, starting northwesterly along Oak Glen Drive to its intersection with Lupine Hills Drive; then, starting northeasterly along Lupine Hills Drive to its intersection with Shadowridge Drive; then, starting southeasterly along Shadowridge Drive to its intersection with Sycamore Avenue; then, southwesterly along Sycamore Avenue to its intersection with Aqua Hedionda Creek; then, starting southwesterly along Aqua Hedionda Creek to its intersection S Melrose Drive; then, northwesterly along an imaginary line to its intersection with the intersection of White Birch Drive and Shadowridge Drive; then, southwesterly along Shadowridge Drive to the point of beginning

C. Articles and Commodities Covered. The following are declared to be hosts and possible carriers of *Diaprepes* root weevil:

1. **Soil, sand, gravel or growing media** moved separately or with other things, and any other articles which are infested or exposed to infestation by *Diaprepes abbreviatus*;
2. **All nursery stock, plants and plant parts and plant products capable of propagation;**
3. **Any other product, article, or means of conveyance** when it is determined by the Secretary or county agricultural commissioner to present a hazard of spreading live life stages of *Diaprepes abbreviatus* and the person in possession thereof has been so notified;
4. **Dying or dead plant material without roots or soil** (green waste);
5. **Exemptions.** The following articles are exempt from the provisions of this section:
 - a. **Seed;**
 - b. **Bare rooted cacti;**
 - c. **Fruits and vegetables grown above ground;**
 - d. **Fleshy roots, corms, tubers, and rhizomes that are free of soil;**
 - e. **Defoliated bare-rooted nursery stock;**
 - f. **Privately-owned indoor decorative houseplants;**
 - g. **Aquatic plants without soil, and those in containers with growing media if removed from water and shipped immediately;**

h. **Shipments moving under special permit** established by the Department to ensure such shipments do not present a pest risk, and;

i. **Dying or dead plant material without roots or soil (green waste) that has been processed or handled or treated in a manner approved by the Secretary** to eliminate live life stages of *Diaprepes abbreviatus* and is moved directly to a city or county sanitary landfill or State licensed compost facility within the quarantine area.

D. Restrictions.

1. Articles and commodities covered in Section C are prohibited movement within or from the area under quarantine except as provided in a, b, c or d below:
 - a. If accompanied by a certificate issued by an authorized agricultural official affirming that the articles and commodities **originated from a site or facility which is apparently free from *Diaprepes abbreviatus*;**
 - b. If accompanied by a certificate issued by an authorized agricultural official affirming that the articles and commodities have been **inspected or treated in a manner approved by the Department** and are apparently free from *Diaprepes abbreviatus*;
 - c. **If purchased at a retail sales location and accompanied by a sales receipt;**
 - d. If the article or commodity was **produced outside the area under quarantine and is being moved through the area under quarantine by direct route and without delay** in vehicles or containers which prevent spillage of the article or commodity while en route through the area;
 - e. If the article or commodity covered is moved under the terms of a special permit as authorized under Title 3, Section 3154 of the California Code of Regulations.
2. Articles and commodities covered in subsection C.3. are prohibited movement within or from the area under quarantine except if **cleaned and treated to the satisfaction of the county agricultural commissioner.**

Revised Quarantine Map for Los Angeles County (Long Beach Area) under development.

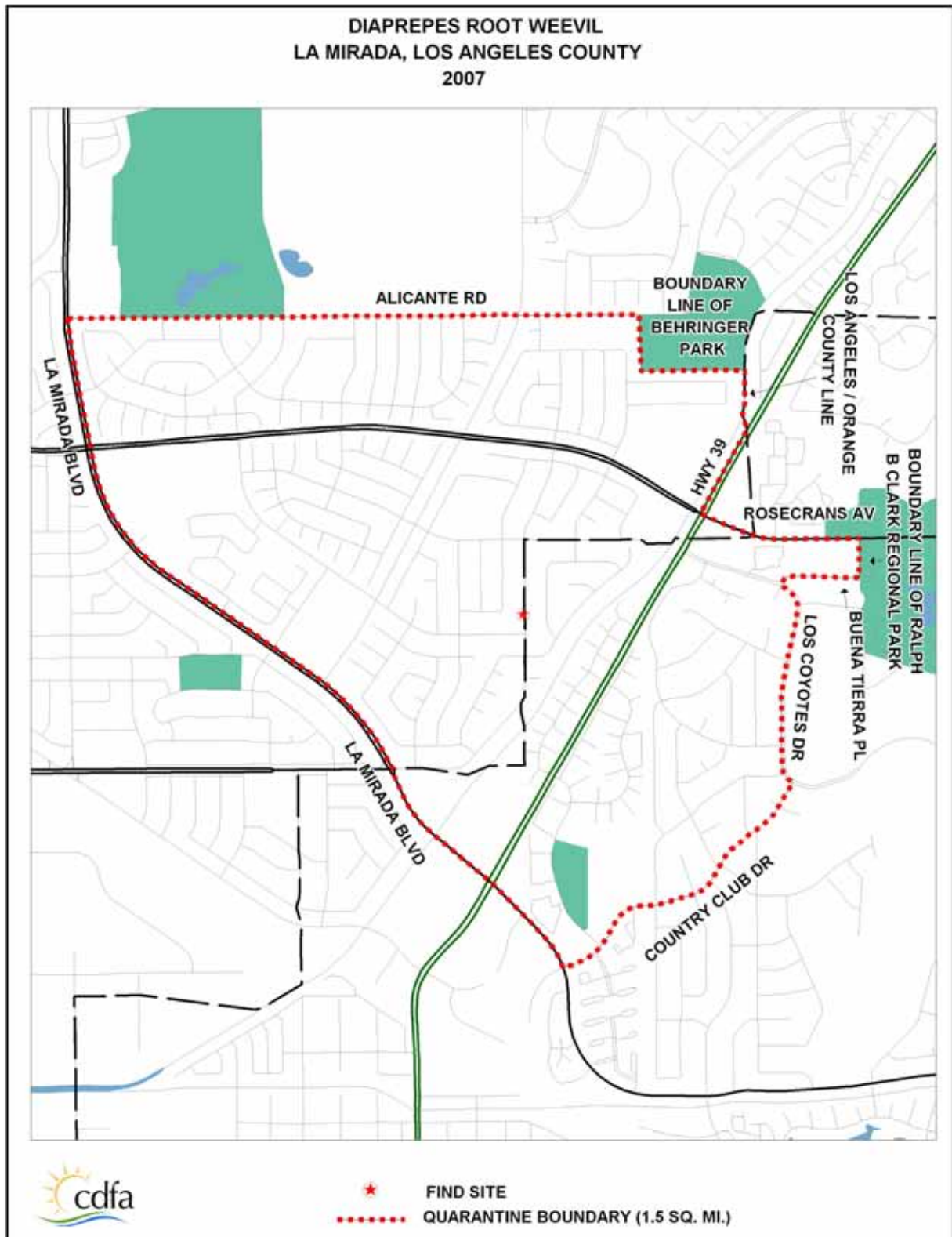

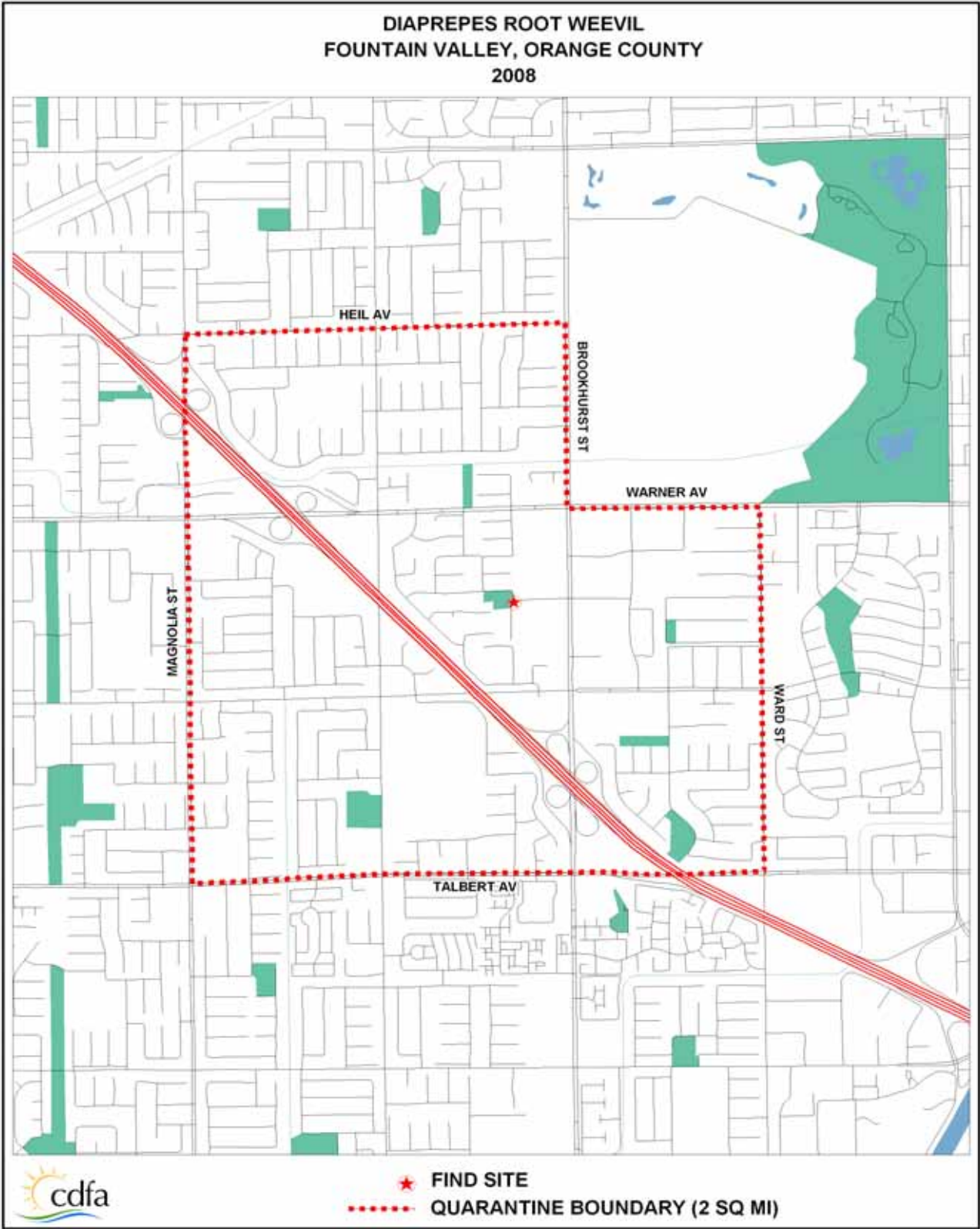

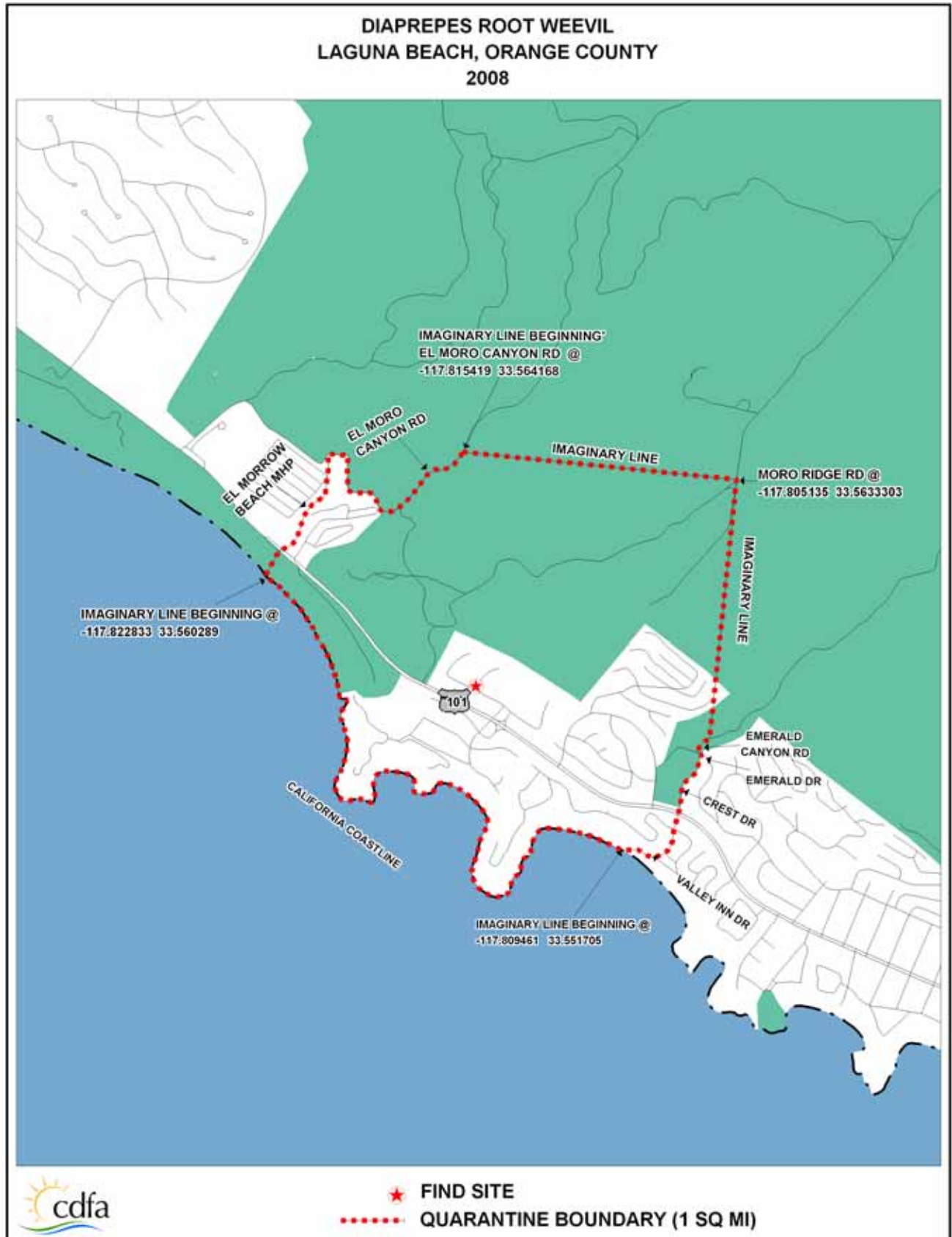

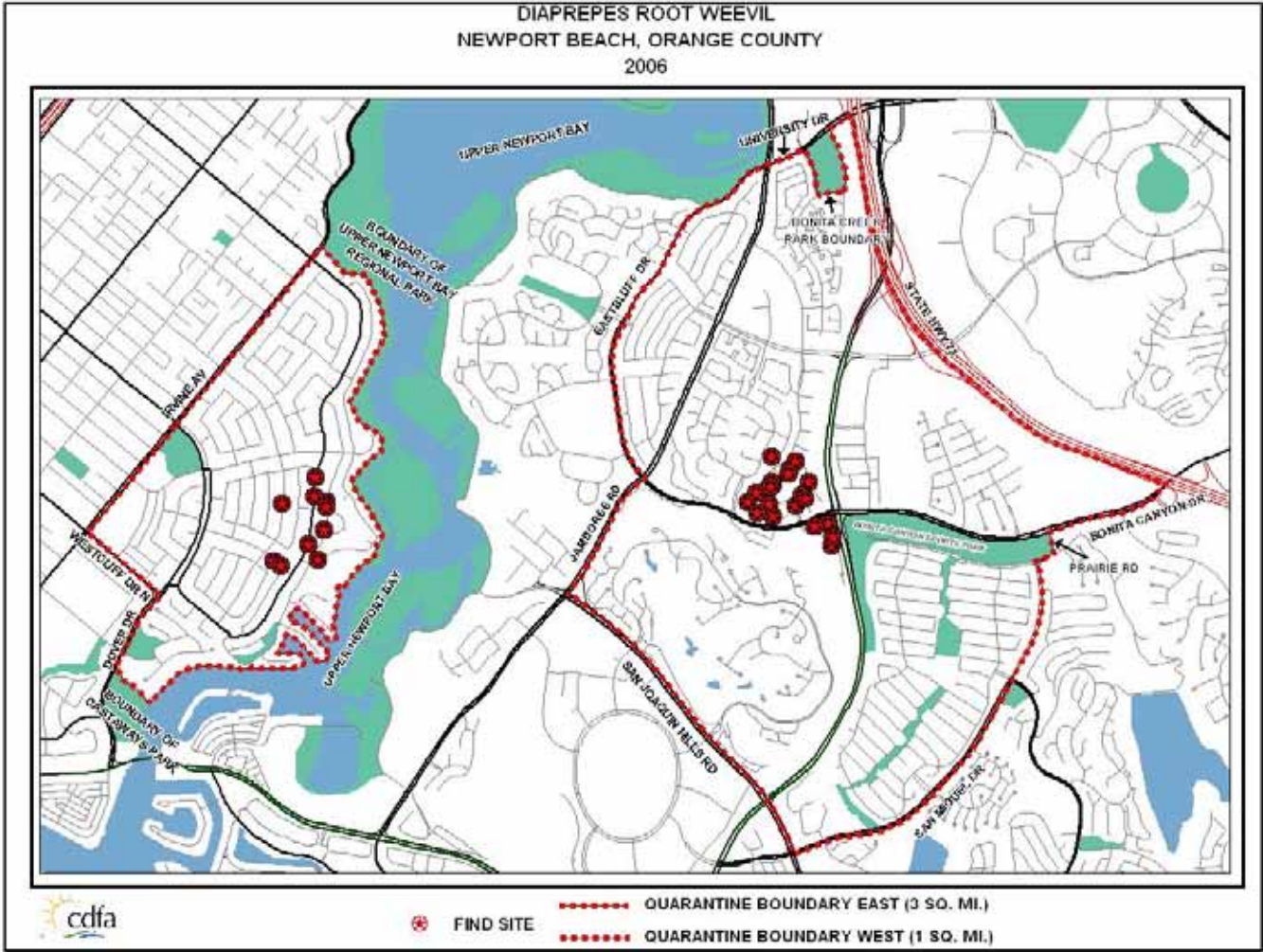

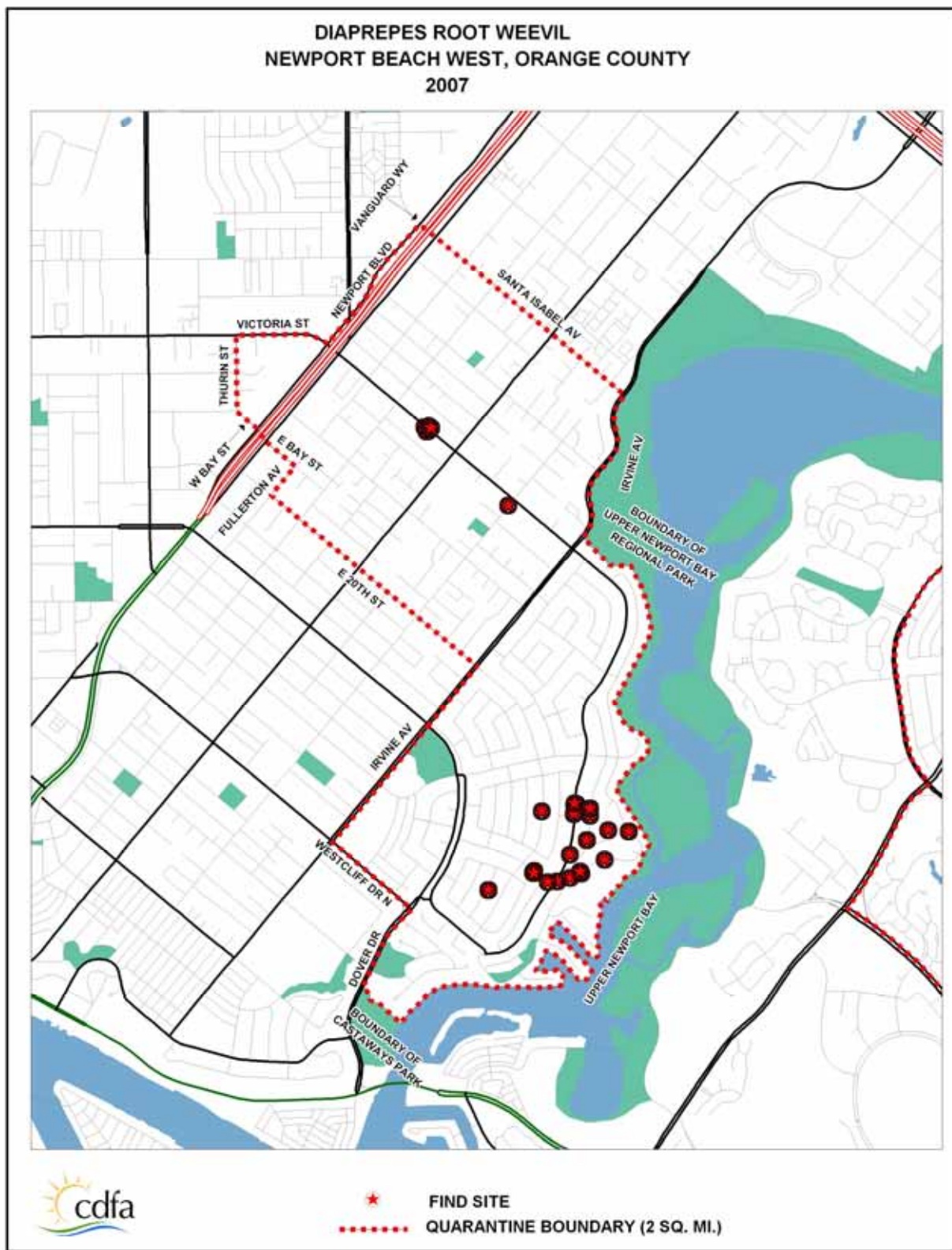

DIAPREPES ROOT WEEVIL
YORBA LINDA, ORANGE COUNTY
2006

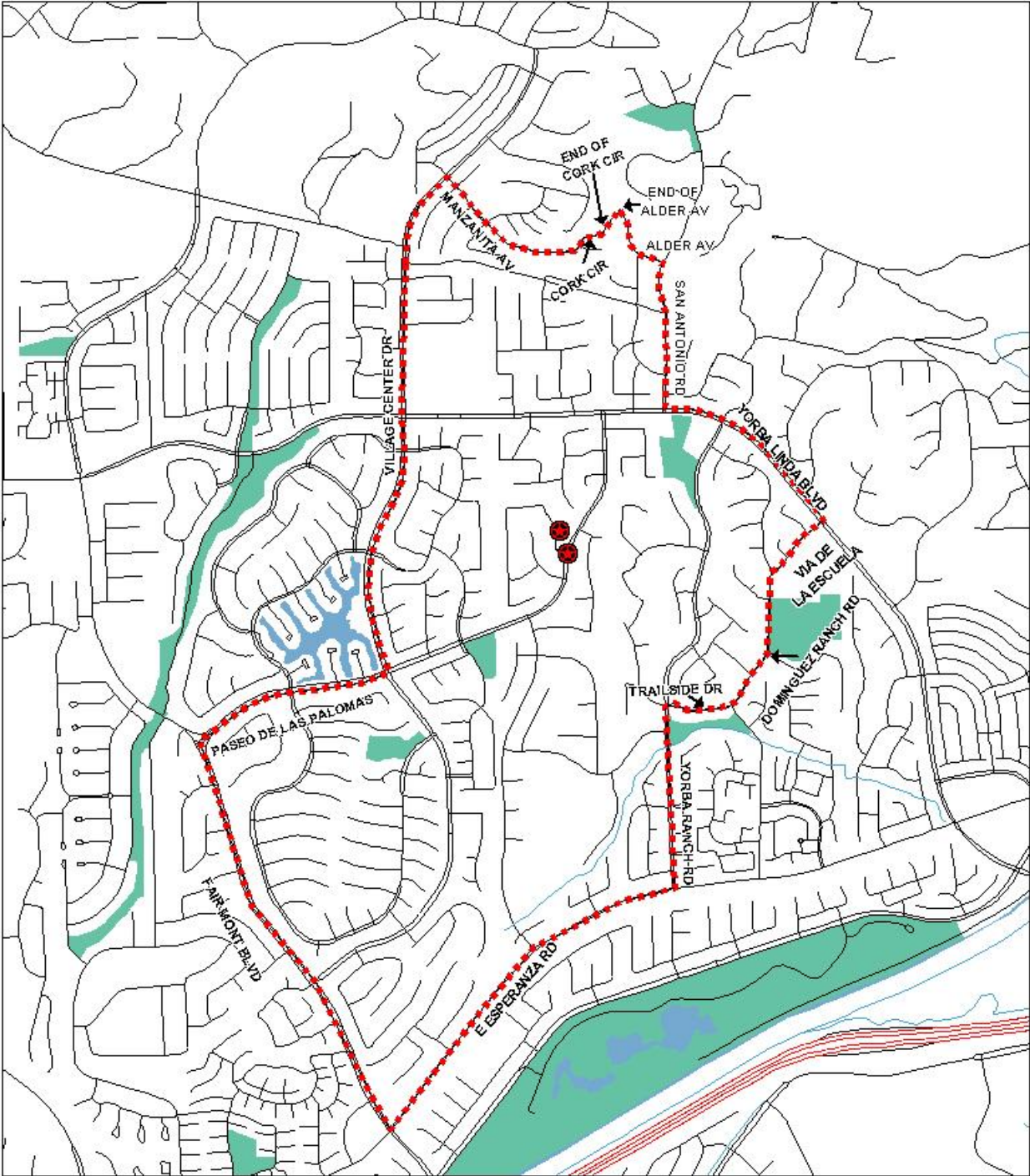

 FIND SITE
 QUARANTINE BOUNDARY (1.7 SQ. MI.)

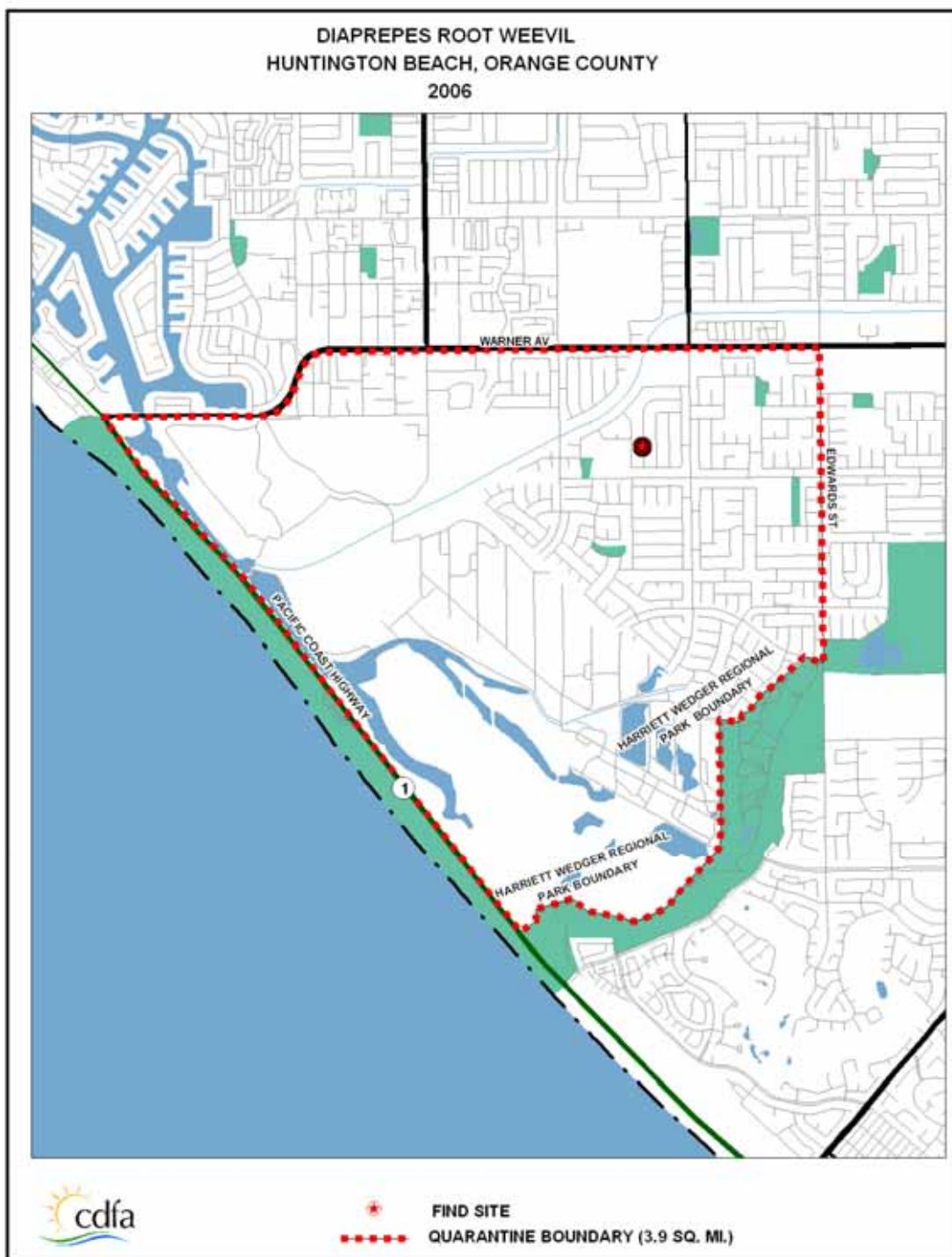

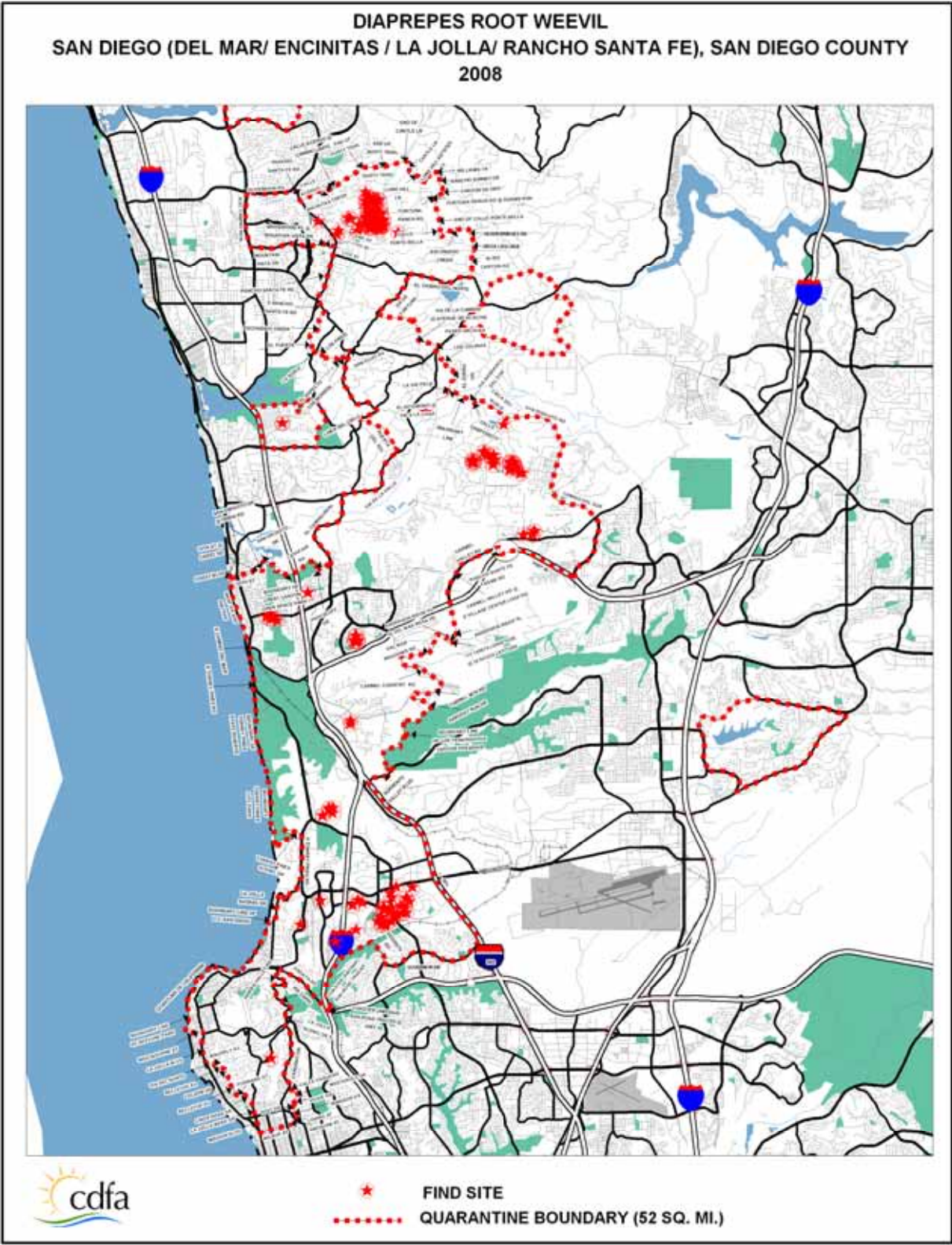

Revised Quarantine Map for San Diego County (Carlsbad area) under development.

